

MONTHLY MEMBERSHIP PROGRESS REPORT

LOCATION ENGLAND

District 105CE

Results as of: 4/30/2021

| Clubs | | | |
|-----------------------|---------------|-----------|---------------|
| RESULTS FOR 2020-2021 | | | |
| QUARTER | NEW CLUB GOAL | NEW CLUBS | DROPPED CLUBS |
| JULY/AUG/SEPT | 1 | 0 | 0 |
| OCT/NOV/DEC | 0 | 0 | 1 |
| JAN/FEB/MAR | 0 | 0 | 1 |
| APR/MAY/JUNE | 0 | 0 | 0 |

| Members | | | |
|-----------------------|------------------------|----------------------|---|
| RESULTS FOR 2020-2021 | | | |
| QUARTER | MEMBER GROWTH NET GOAL | MEMBER GROWTH ACTUAL | DROPPED MEMBERS ACTUAL (including transfers) |
| JULY/AUG/SEPT | 50 | 23 | 31 |
| OCT/NOV/DEC | 45 | 18 | 65 |
| JAN/FEB/MAR | 50 | 17 | 30 |
| APR/MAY/JUNE | 45 | 6 | 16 |

GOALS AND ACTUAL NEW CLUBS CUMULATIVE

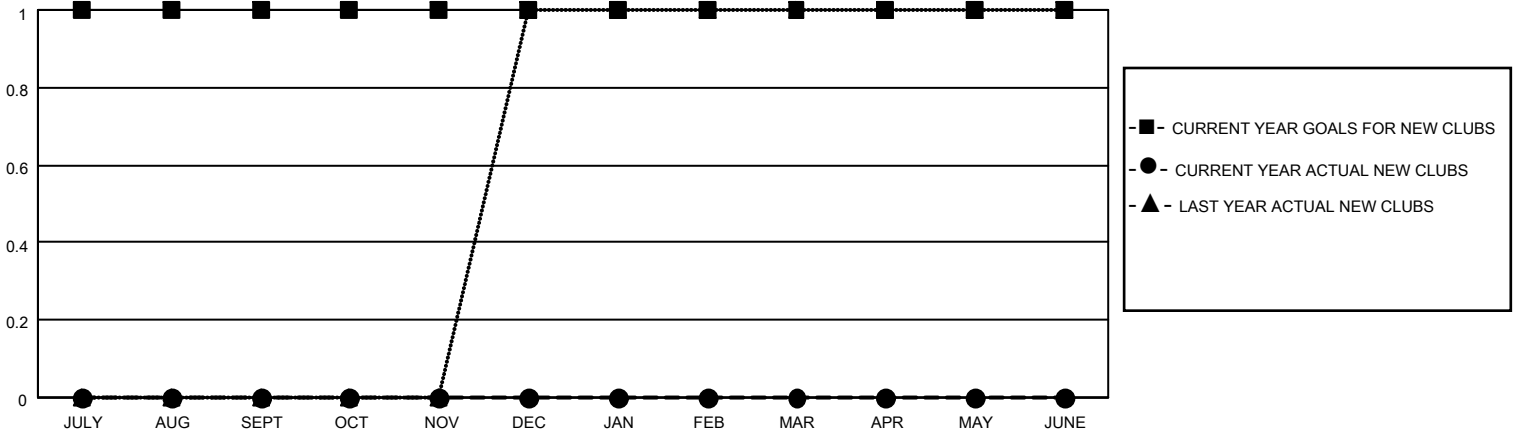

GOALS AND ACTUAL MEMBERS CUMULATIVE

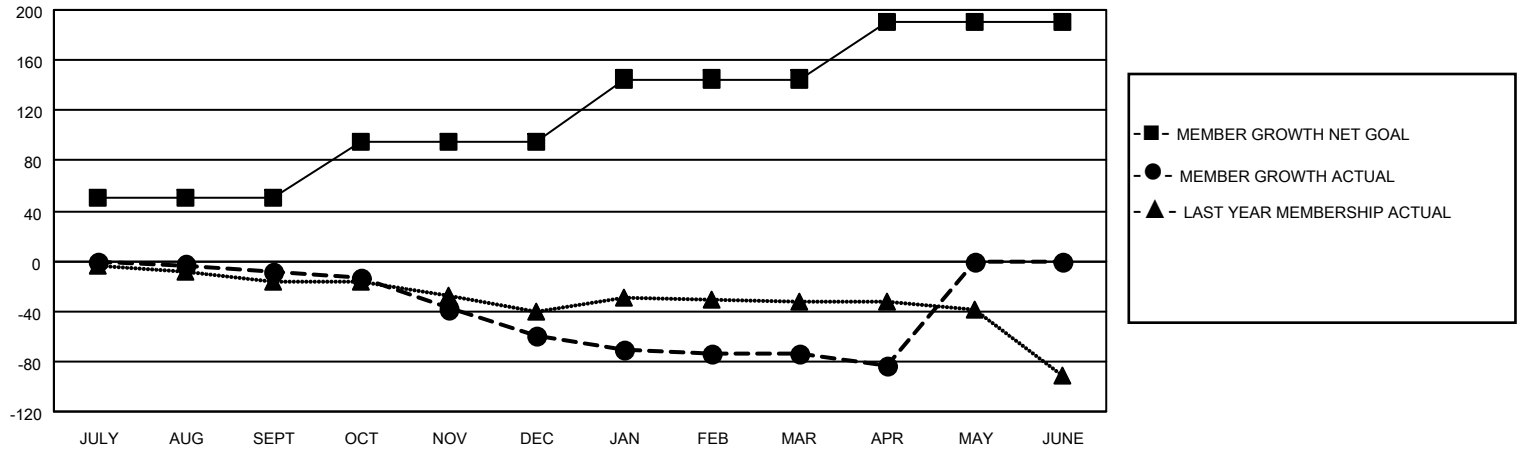

| | | |
|---|--|--|
| DROPPED CLUBS: 2 | 30 CLUBS OF 95 ADDED 1 OR MORE NEW MEMBERS | <p style="text-align: center;"><u>GENDER DISTRIBUTION</u></p> <p>MALE 1,157 (70.72%)</p> <p>FEMALE 479 (29.28%)</p> |
| <p style="text-align: center;"><u>DROPPED MEMBERS</u></p> <p>DECEASED 24</p> <p>CLUB CANCELLED 0</p> <p>OTHER 118</p> <hr/> <p>TOTAL 142</p> | <p>CLICK HERE FOR CUMULATIVE MEMBERSHIP DATA</p> | <p>TOTAL FAMILY UNIT MEMBERS 317</p> <p>FAMILY MEMBERS PAYING HALF DUES 161</p> |